We Are Girls Golf

Seniors: Gabrielle David, Heather Gosebrink, and Alaina Irwin.

Below: Gabrielle David makes a swing.

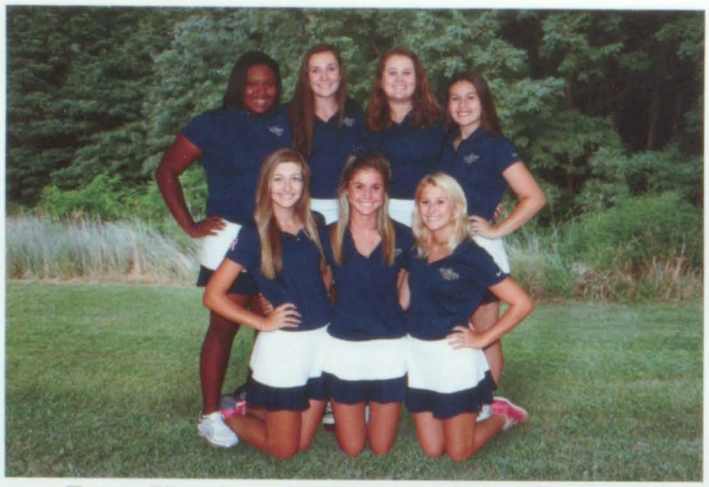

Front Row: Heather Gosebrink, Gabrielle David, Alaina Irwin; Back Row: Valentia Kimbrough, Megan Lewis, Maggie Tiernan, and Kendyl Santos

Far Right: Alaina Irwin

Middle Right: Gabrielle David

Right: Valentia Kimbrough

We Are Bowlers

Above: Sydney Grellner and Bethany Depping watch their competition bowl.
Left: Amy Bertelsman
Below: Michael Reitano

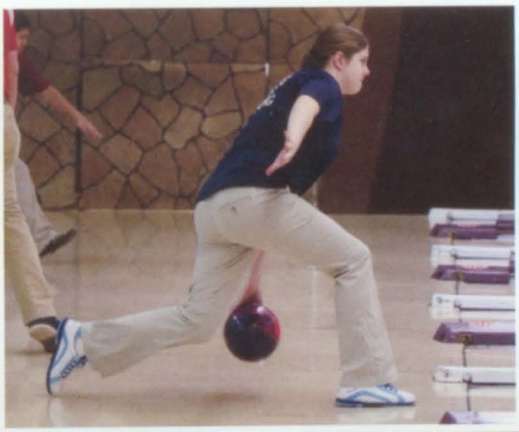

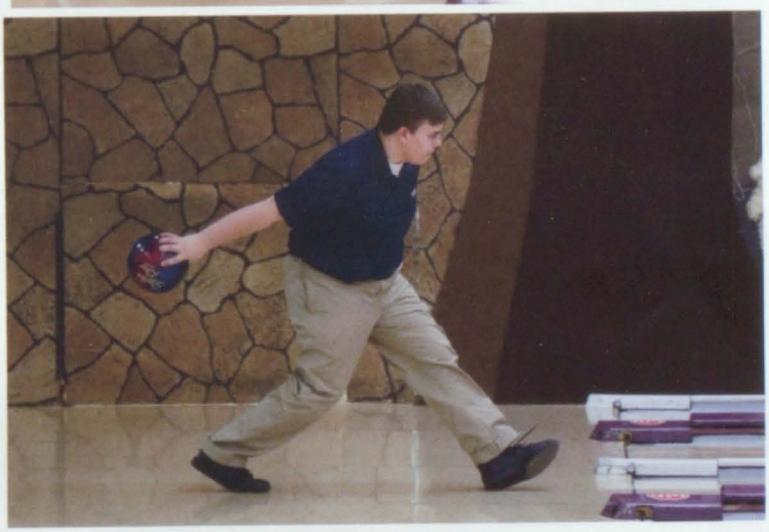

Above: Mallory Bugg prepares to send her ball down the lane.
Right: Daniel Hummell bowls a high score.

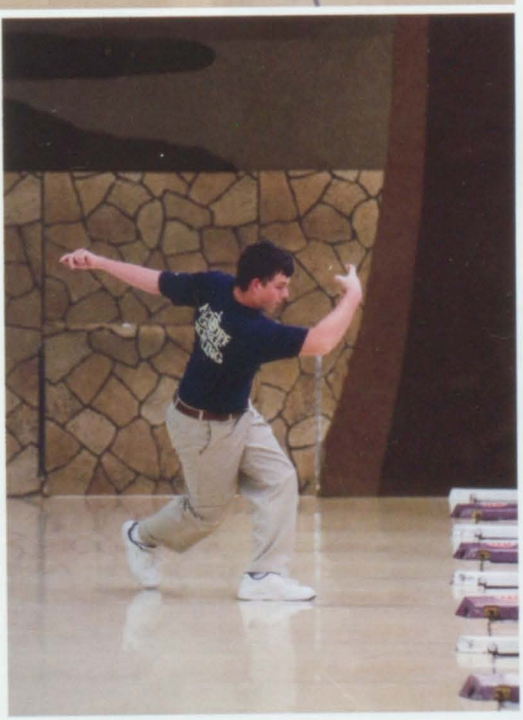

The team high fives, celebrating a good bowl!

We Are Boys Basketball

Team Roster: Ishaiah Williams, Edwyn Brown, Tarkus Ferguson, Ryder Goodwin, Bryson Strong, CJ Coldon, John Lewis, Di'Mond Salmond, Malik Easley, Dante Ray, Brendon Gooch, Jordan Goodwin, Scott Semko, Jacob Frazier, Melvin Brock, Marvin Bateman, Jordyn Slaughter, Devyn Nash, Anthony Hughes.

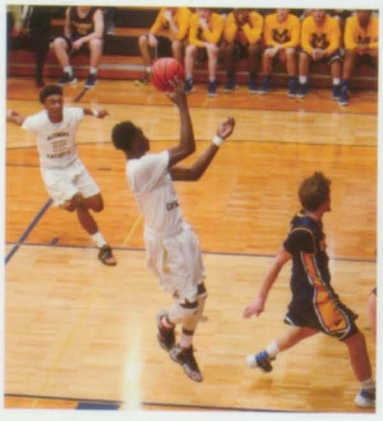

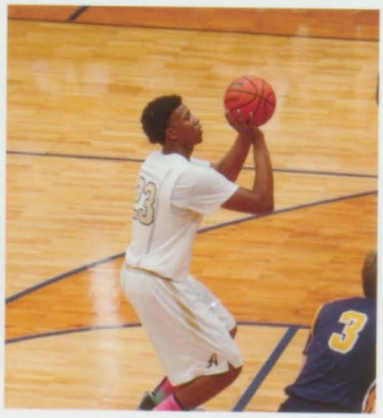

Top: Tarkus Ferguson goes up for a shot.
Above Left: The team celebrates their state championship.
Above Right: Brendon Gooch makes a pass.
Far Left: Tarkus Ferguson makes a pass to CJ Coldon
Left: Jordan Goodwin makes a free throw.

We Are Swimmers

Alex Langenstein fights to get ahead in the breaststroke.

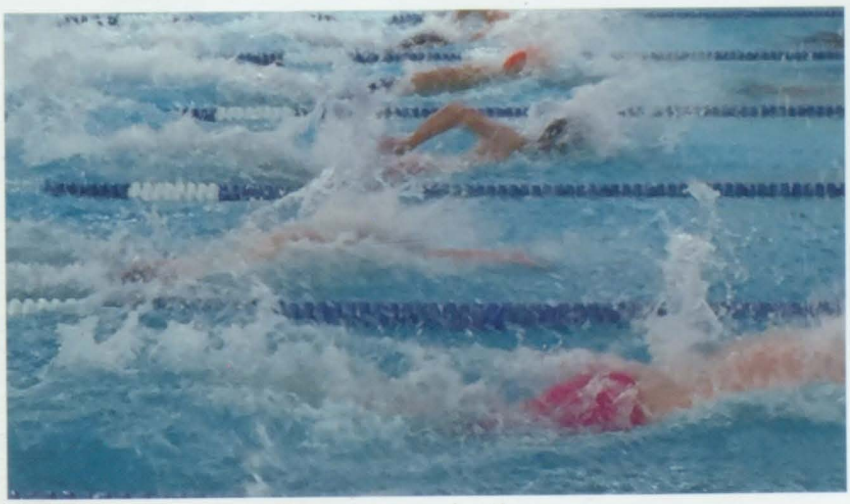

Addison Maine pulls hard to win the race.

Harrison Maine races in the freestyle.

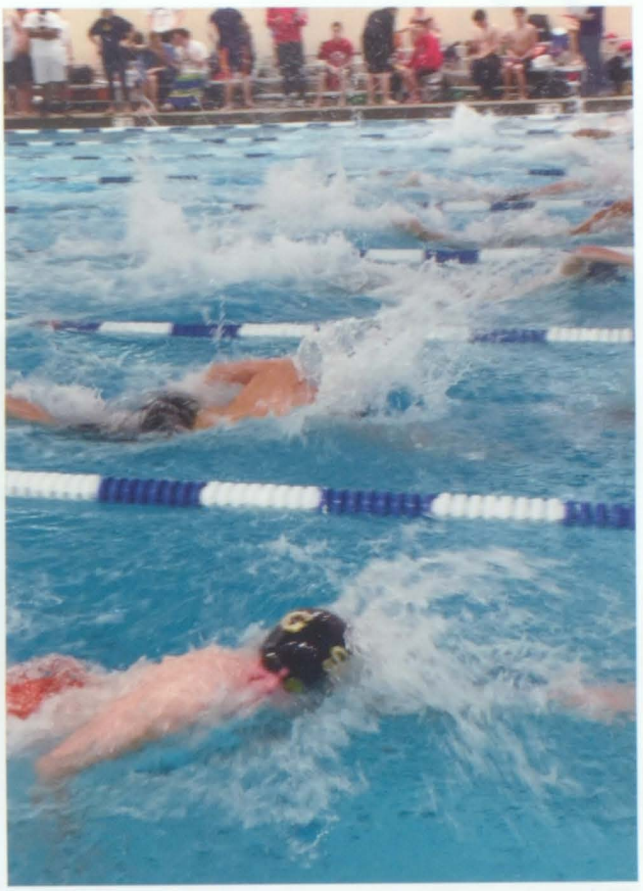

Harrison Maine dives of the block to race in freestyle.

We Are Baseball

Front Row: Garrett Hurst, James Simoneaux, Matthew Schroeder, Anthony Dauphin, Jacob Frazier, Jack Toenjes, Jared Raney; Back Row: Trevon Mosley, Sam Fitch, Gavin Strieker, Dale Hassall, Stephen Toenjes, Rorey Keen, Brock Volkert, Nicholas Nagel, Jack Ysursa.

Front Row: Jacob Roche, Nicholas Lippert, Jonathan Dykstra, Thomas Padgett, Matthew Schroeder, Devyn Nash, Jacob Cange; Back Row: Camronn Clemmons, Colin Wagner, Benjamin Underwood, Benjamin Reinhardt.

Matthew Schroeder and Jacob Frazier work together to get an out.

Gavin Streiker slides into base.

Jonathan Dykstra, Jared Raney, Anthony Dauphin, and Thomas Padgett watch their teammates play.

We Are Softball

Leighten Kaiser goes to make a play.

Julia Michael prepares to make a catch.

Front Row: Abigail Harris, Lindsay Harris, Julia Michael, Ally Ecker, Maria Davinroy; Back Row: Mariana Babic, Abby Herzing, Kennedy Sims, Leighten Kaiser, Katelynn Peterson, Annika Beal.

Maria Davinroy pitches the ball.

We Are Boys Golf

Back Row: Carson Von Alst, Scott Semko, Devin Piper, Matthew McCarthy, Dale Hassall, Michael Cook.
Front Row: Dylan Davidson, Connor Eghigian, Garrett Hurst, Brenden Frame

We Are Track and Field

Back Row: Brianna Hebel, Elizabeth Harla, Amani Ells, Lyric Stubbs, Addison Burris.
Middle Row: Claire Hill, Katlynn Heitman, Maddie Nowels, Faith Edwards, Sharnece Latham, Jazmyne Brown.
Front Row: Cleo LeBeau, Tamya Dixon, Krystian Stover, Bella Duco, Lucy Haas. (Epiphany Smith not pictured)

Back Row: Stephon Belt, Xavier Williams, Christian Wills, Andrew Davey, Justin Strong, Alex Ruocco, and CJ Coldon.
Front Row: Andre' Ells, Alex Diel, Jaylon Bester, Christian Garcia, Cameron Wicks, Jon Dori, and Melvin Brock.

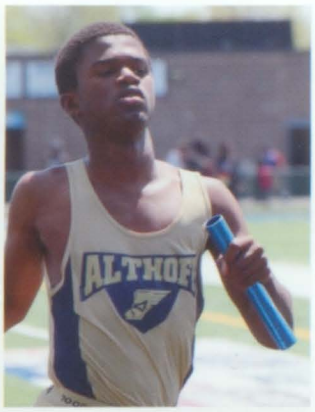

We Are Wrestling

State Champion: Chase Bittle

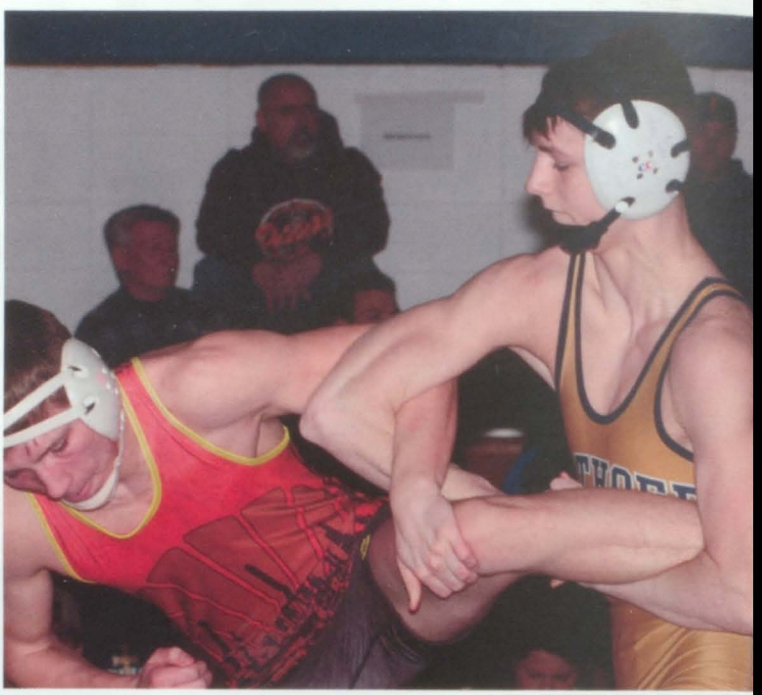

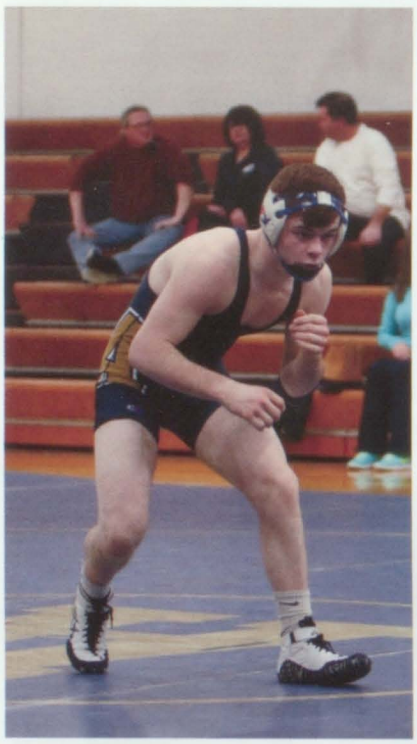

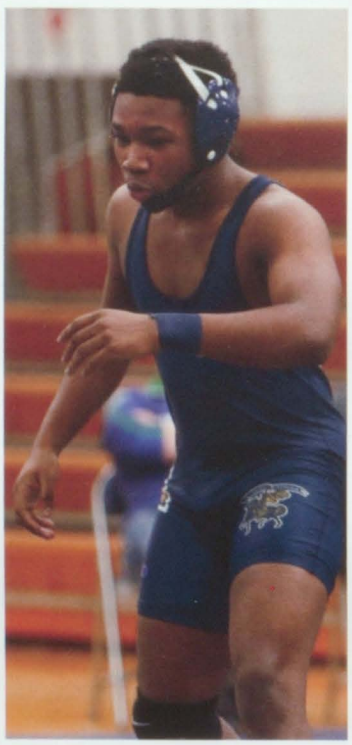

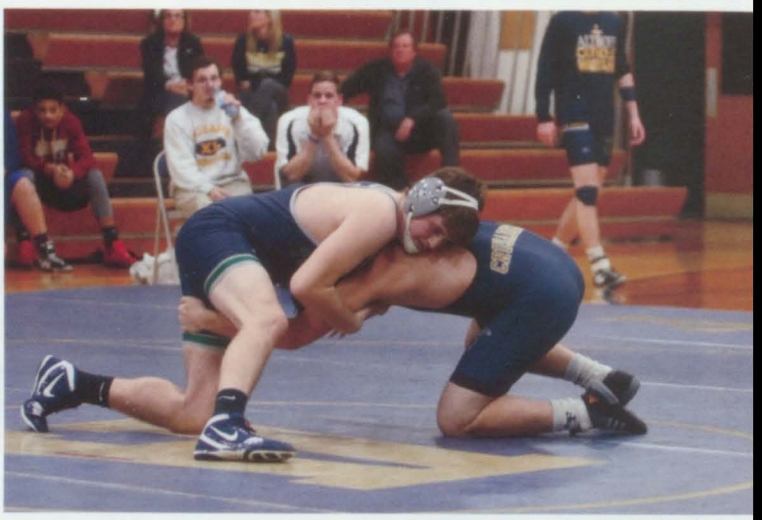

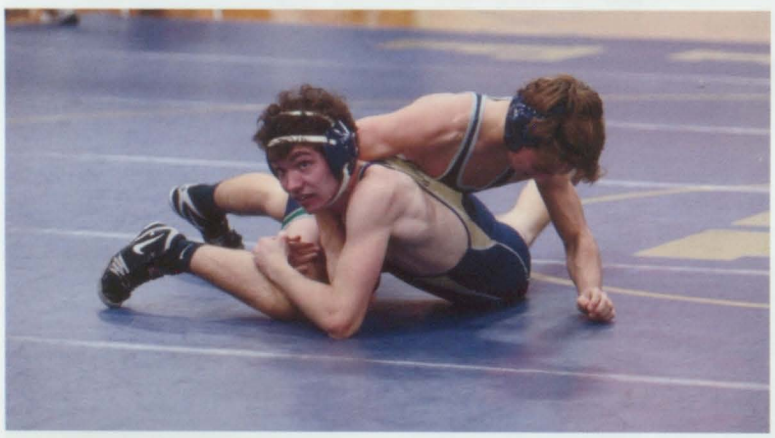

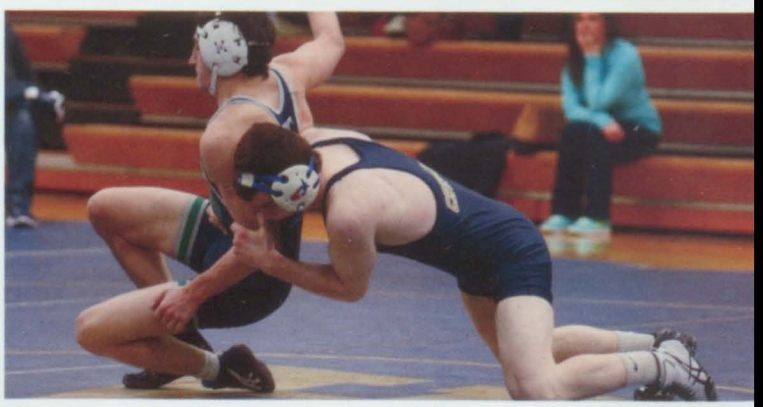

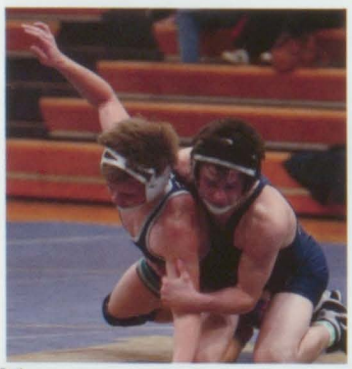

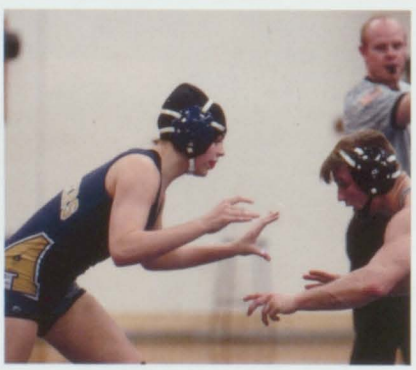

Roster: Austin Carey, Jarrid Braunagel, Daniel Braunagel, Zachary Braunagel, Chase Bittle, Grace Kristoff, Max Kristoff, Jacob Shields, Melvin Wolfe, Zach Guerrero, Codi Harris, Daniel Brueggeman, and Alex Ruocco.

We Are Girls Basketball

Back Row: Addison Burris, Maggie Reimer, Ellie Martz, Rachel Mertens, Emily Myatt, and Madison Dowell. Front Row: Andersyn Watts, Tiffani Siekmann, Kyleigh Vaught, Amanda Kaltwasser, Krystian Stover, Gabrielle Siekmann, and Jazmyne Brown.

Kyleigh Vaught makes a shot. This season, Kyleigh scored her 1,000th point of her high school career.

Krystian Stover makes a pass.

Amanda Kaltwasser dribbles down the court.

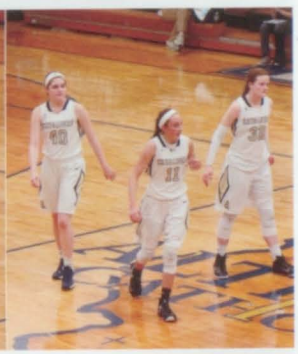

We Are Girls Soccer

Back Row: Mr. Brad Schmidt, Megan Lewis, Jacqueline Minor, Annie Pusa, Mary Nester, and Natalyn Gorazd.
Front Row: Ireland Keen, Meghan McKinzie, Cheyenne Decker, Victoria Valdez, Tiffani Siekmann, Gabrielle Siekmann, Jordyn Roper, Elizabeth Michael, and Callison Ames.

Back Row: Mr. Brad Schmidt, Amanda Jackson, Emelia O'Neill, Megan Lewis, Halle Ames, Emily Lassman, Annie Pusa, Rachel Monken, Jacqueline Minor, Lindsey O'Dell, Nicole Jones, Natalyn Gorazd. Front Row: Andersyn Foster, Jessica Hoffmann, Cheyenne Decker, Amanda Kaltwasser, Sophie Monken, Madison Eghigian, Anna Hanger, Shannon Maitland, and Kyra Humbert.

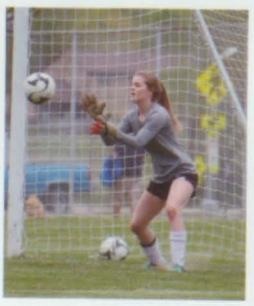
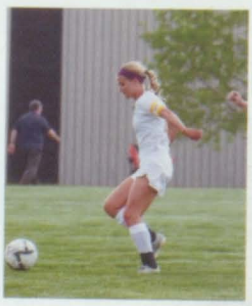

We Are State Champions

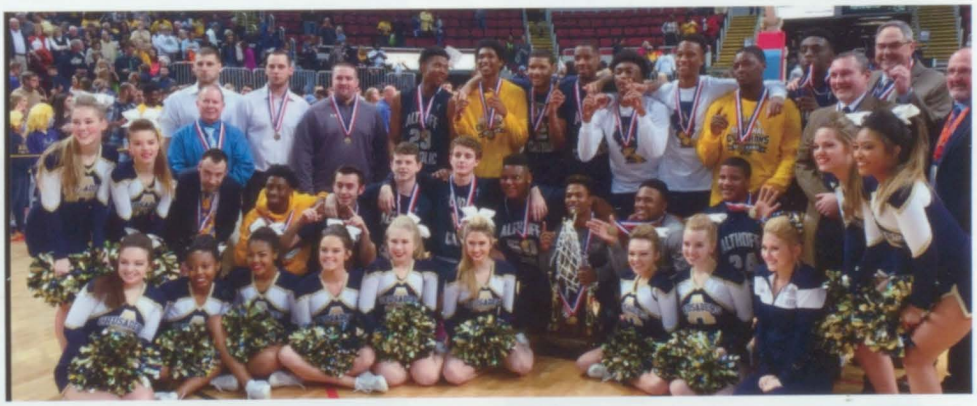

Faculty Portraits

James Baur

John Bouc

Dolores Boyle

Grace Burnworth

Jacob Campbell

Megan Connelly

Brian Delp

Mike Dori

Kathy Feist

Karen Foeller

Austin Frazier

Christy Gundlach

Dave Harris

Ian Hayden

Mary Kloess

Gabriel Koster

Elaine Laws

Greg Leib

Angela Luetkenhaus

Jenn Lyke

Jennifer McCracken

Pam Miller

Susan Morford

Brian Mormann

Caitie Morrell

Matt Morris

Veronique Orlet

Rusty Parker

Kathy Quirk

John Rensing

Lauren Robinson

Kathy Schaefer

Brad Schmidt

Pam Schumacher

Patty Tepen

Abby Thomas

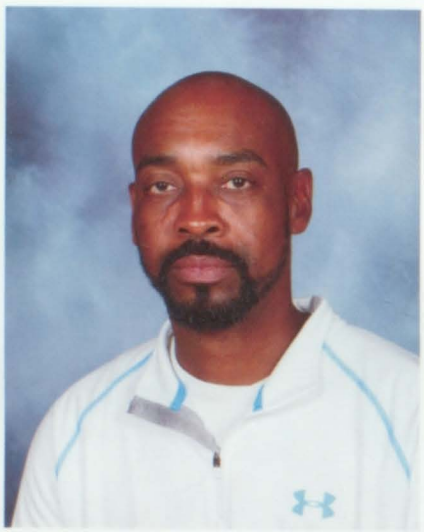

Kenneth Turner

Nathan Walter

Sue Willard

Ali Willoughby

Dave Woesthaus

Kathy Wuller

In loving memory

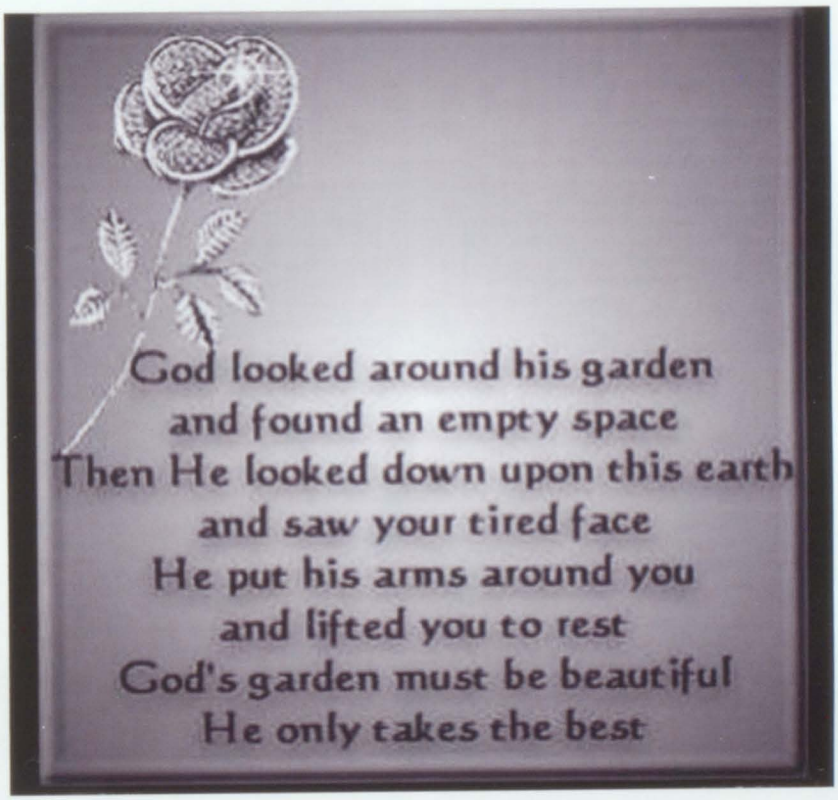

# of Patrick Fiore

We Are Prom

Cassandra Amorado, Heather Gosebrink, Stephen Toenjes, and Aliyah Gillespie.

Chloe Hrabusicky and Halle Ames.

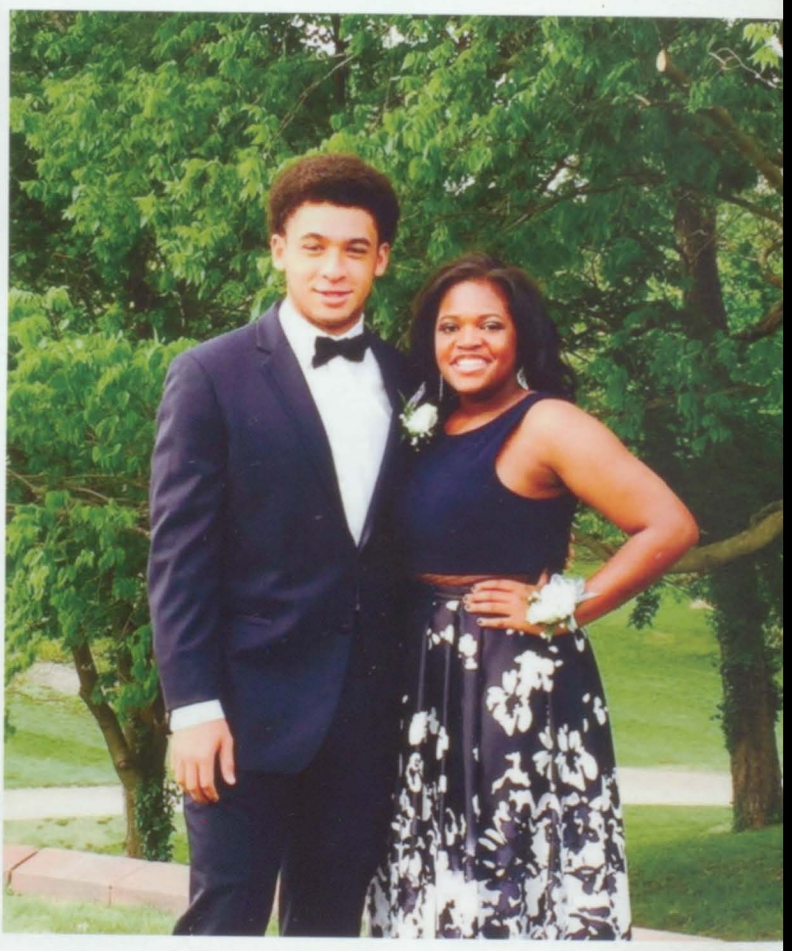

Justin Robinson and Aliyah Gillespie.

Scott Semko and Brendon Gooch

Jordan Augustine, Anna Hanger, Carson Von Alst, Taylor Bone, Donovan Gagen, Shannon Maitland, Heather Gosebrink, Bryce Evans, Aliyah Gillespie, Justin Robinson, Grace Reeves, and Garrett Hurst.

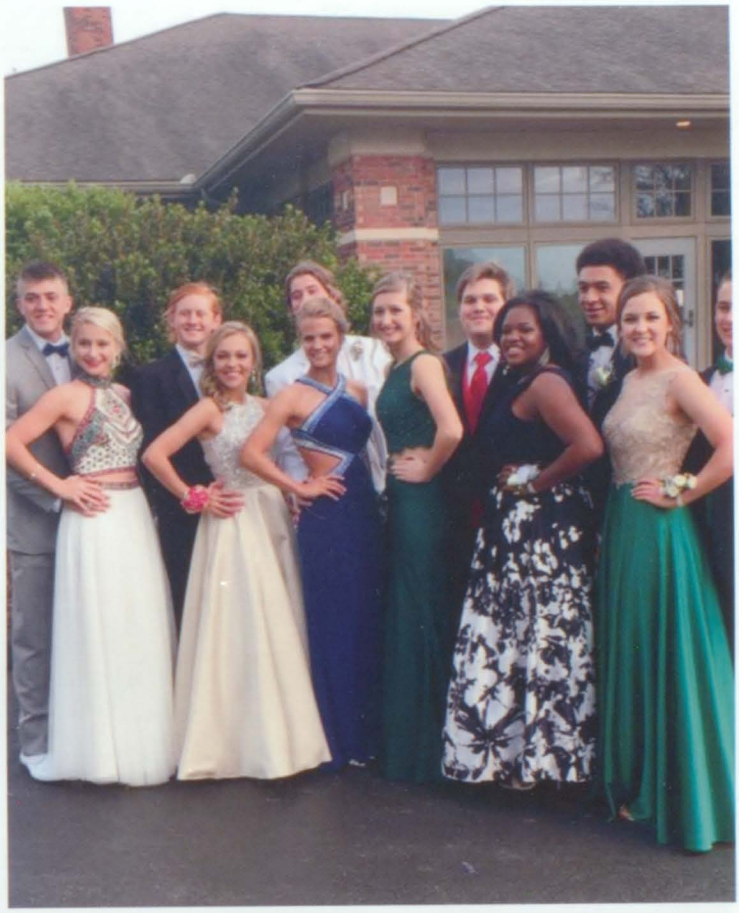

Heather Gosebrink, Rachel Mertens, Anna Hanger, Shannon Maitland, and Grace Reeves.

Darby Poole, Lindsay Harris, Taylor Bone, Julia Michael, Sydney Krisher, Alaina Irwin.

We Are Graduates

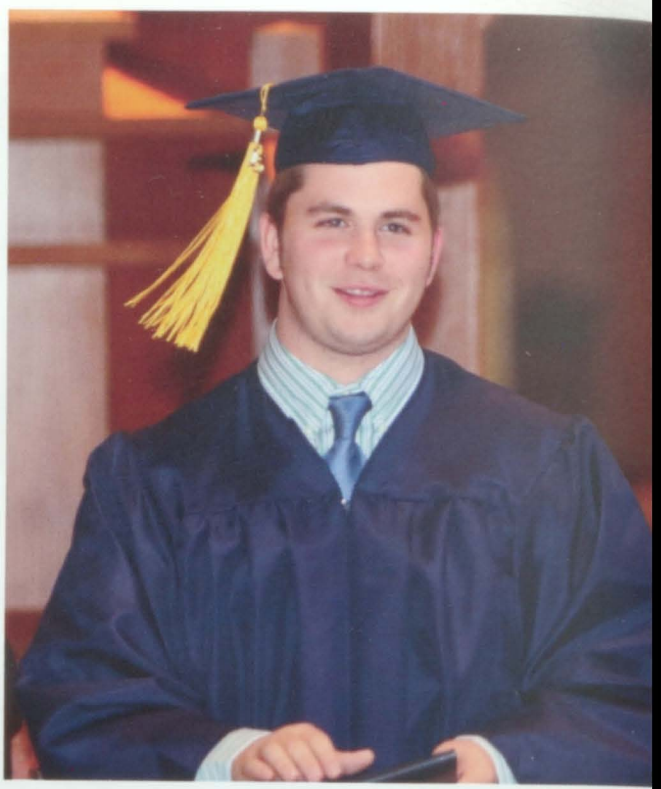

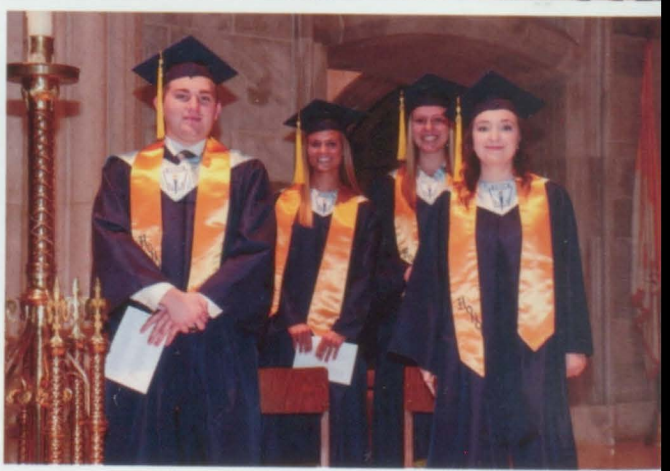

NATIONAL
HONOR SOCIETY

We Are Performers of Into

Twins, Kyle Nordmann and Cole Nordmann gained many laughs from the audience as Cinderella's Prince (Kyle) and Rapunzel's Prince (Cole). Their duet "Agony" was brilliant.

James Delvechhio and Molly Reitano potray their joy as the Baker and his wife are finally starting their family after lifting the curse.

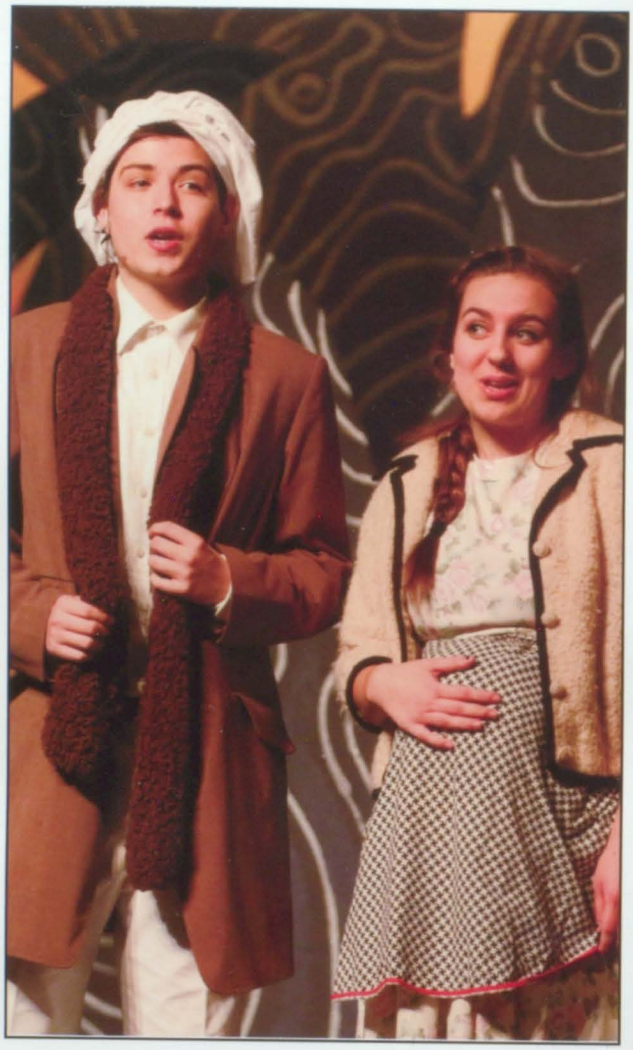

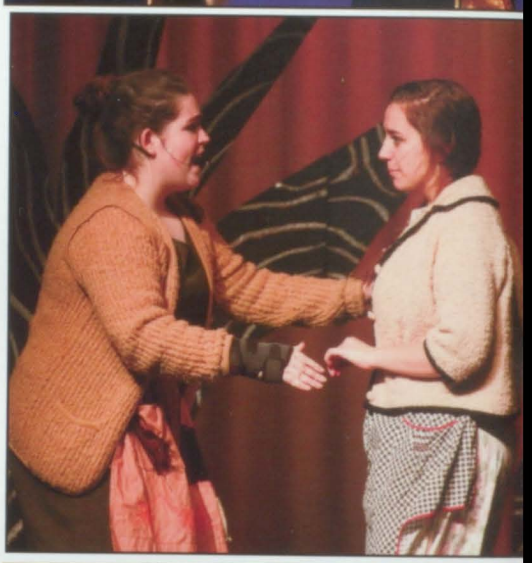

Evil Stepsiter, Florinda, played by Chloe Hrabusicky struggles to put on Cinderella's golden slipper as her evil stepmother, Emylia Bouc trys to help her. Chloe and Emilya captured the evilness of Cinderella's step-family perfectly! "Potraying an evil character was a new challenge but I had a lot of fun with it," says Chloe on her role.

he Woods

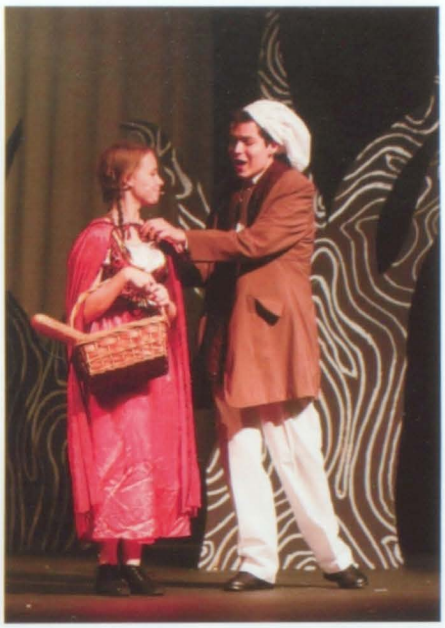

Left: Molly Reitano and James DelVecchio perform together.
Above: Kendra Gibbons and James DelVecchio

Left: Molly Reitano and Emma Pitre
Above: Michael Reitano

We Are

Performers of Ransom of Red Chief

Sophomore Luke Schreder and Freshman Michael Reitano take on the leadding roles Luke plays "Red Chief" who is kidnapped by Bill (Michael) and Sam (Senior Christopher Dunn) and the play follows the story of the kiddnapping.

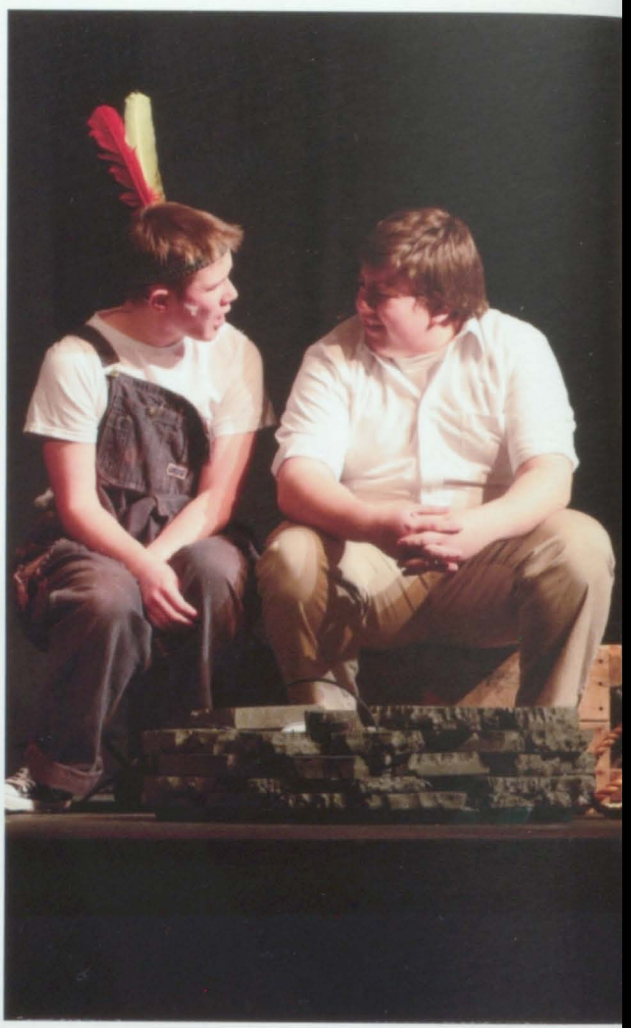

Kendra Gibbons, Jordyn Steffey, Alexa Heyd, Alana Reinhardt, Chloe Hrabusicky, and Benjamin Flynn all starred as supporting roles to add more comedy to the show. Chloe and Ben were the town's birdwatchers. Alana, Alexa, Jordyn, and Kendra played Red's family members moving back to town.

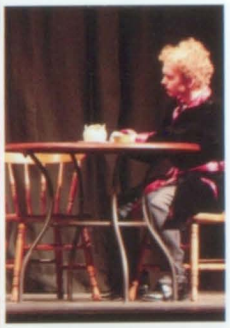

We Are Godspell

Kyle Nordmann, Gabrielle Sullivan, and Emylia Bouc.

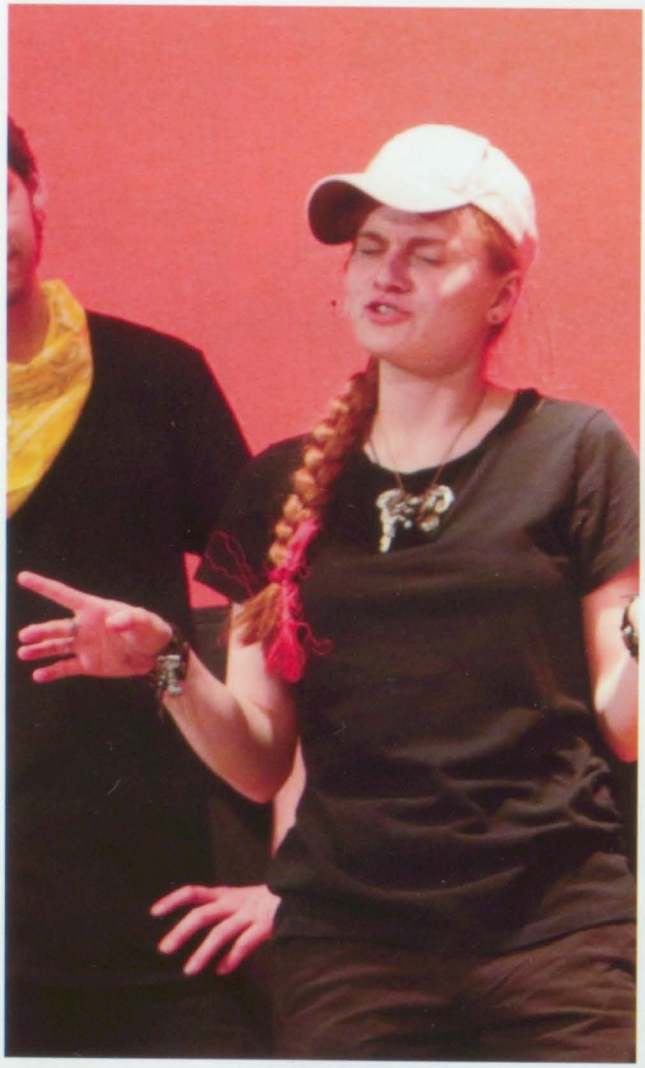

Juliana Pettis sings strongly and with great emotion.

Hanna Prawica, Juliana Pettis, Kendra Gibbons, Gabrielle Sullivan, Cole Nordmann, Chloe Hrabusicky, Mary Kate O'Gara, Molly Reitano, Jordyn Steffey, Michael Reitano, and Christopher Dunn

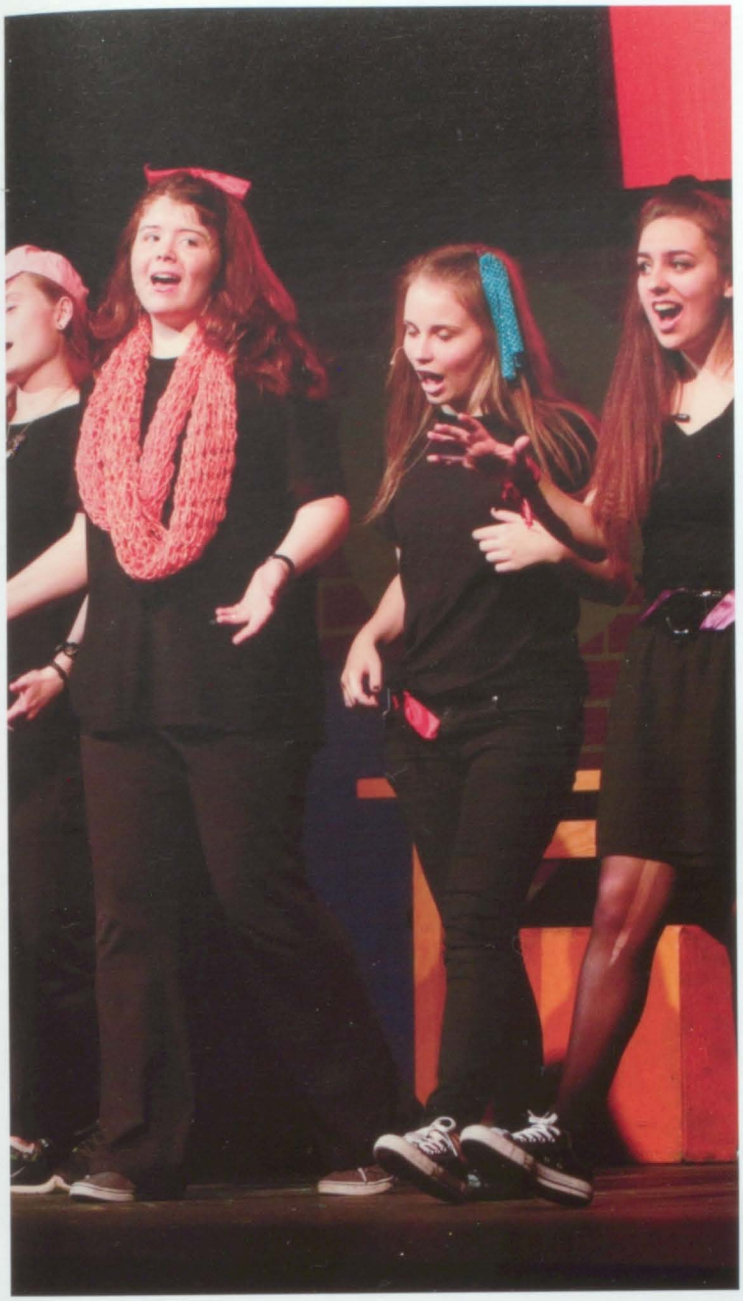

Juliana Pettis, Jordyn Steffey, Kendra Gibbons, and Molly Reitano.

Molly Reitano captivates the audience with her stunning voice.

Cole Nordmann excellently plays the role of Jesus in Godspell.

We Are Show Choir

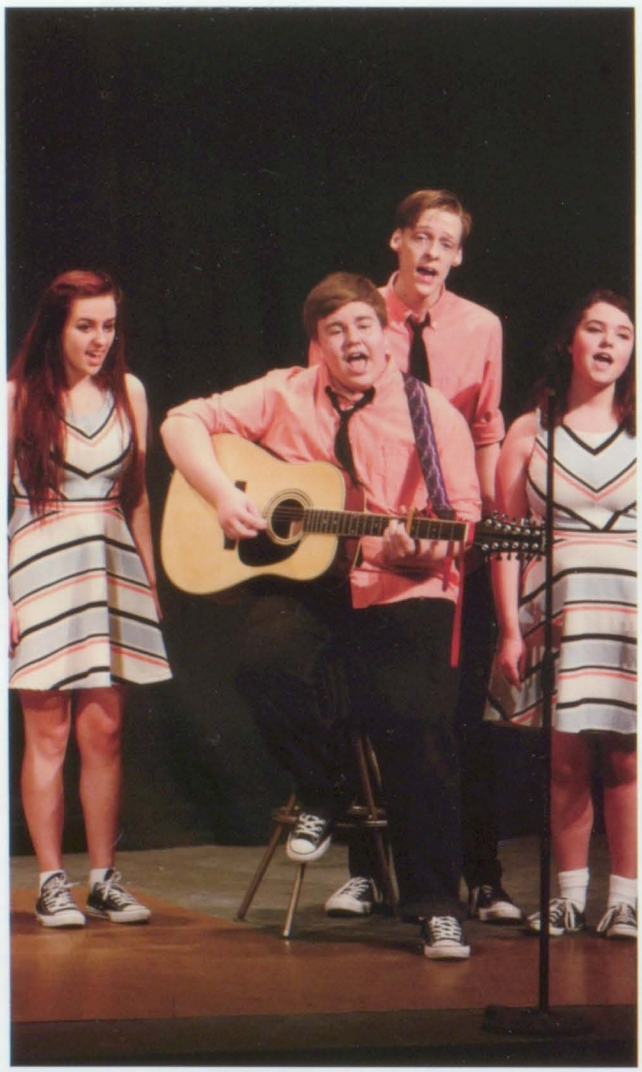

Show Choir Members: Chloe Hrabusicky, Daniel Stovey, Jordan Eiland, Gabrielle Sullivan, Dorothy McGlynn, Emylia Bouc, Mary Kate O'Gara, Luke Schreder, Megan Scheibel, Cole Nordmann, Kendra Gibbons, Molly Reitano, Michael Reitano, Kyle Nordmann, Veronica Hohe.

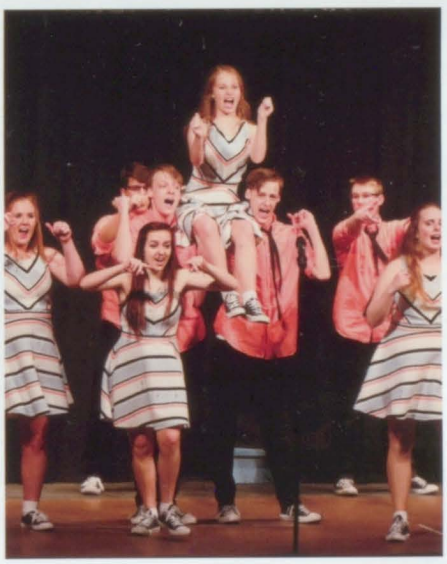

We Are Chorus

Gabrielle Sullivan performs in the choir.

Above: Mr. Ian Hayden introduces the choir repertoire.
Below: The choir prepares to perform.

Tyler Wade sings strongly in the choir.

Alexander Abernathy, Megan Scheibel, and Christina Brown

Tyler Wade, Alexander Abernathy, and Megan Scheibel perform.

We Are Band

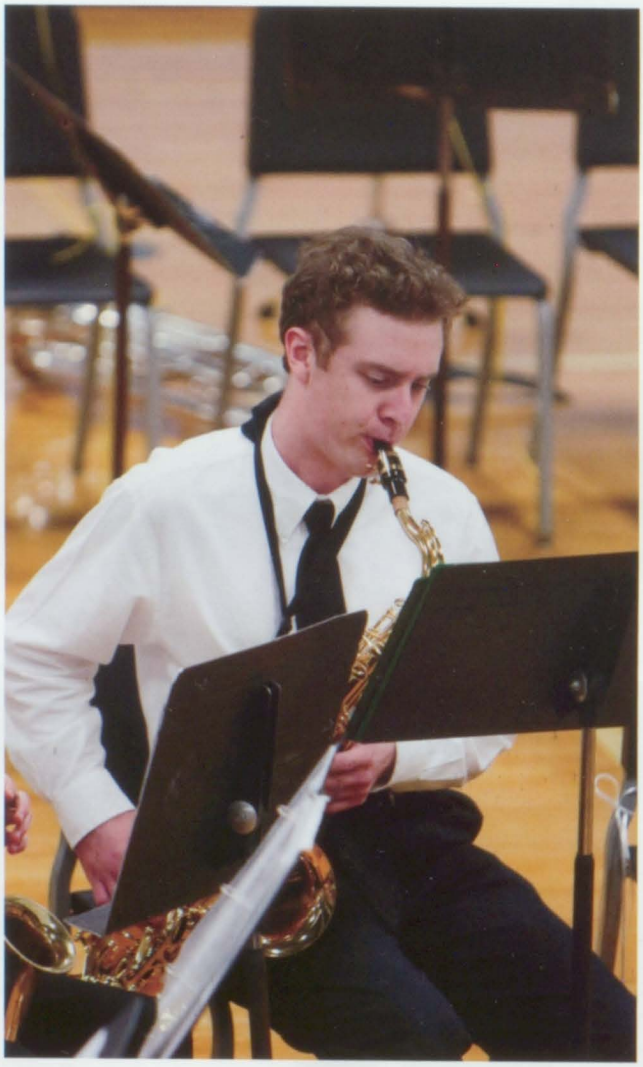

Andrew Goedelman plays the alto sax in the jazz band.

Julia Michael, Mallory Bugg, Benjamin Underwood, Gabrielle Sullivan perform in the drum ensemble.

Gabrielle Sullivan and Bethany Depping play in the drum ensemble

Anne Luetkenhaus plays piccolo in the band concert.

Amy Bertelsman plays the bass drum.

To Our Baby Girl,

We are extraordinarily proud of the young woman you have become. In your years at Althoff Catholic, you found your voice, your passions and your good friends. You are smart, brave, and kind. You give your all whether it's to a friend in need or to a theater production. Enjoy your journey in figuring out who God is calling you to be. Along the way, always remember the teachers who inspired you, the staff who guided you, and the classmates who gave you four years of incredible memories. You will always be a Crusader! May God bless you always.

Alana
Reinhardt

We love you more than you know,
Mom and Dad

Alana L. Reinhardt

Shannon Maitland

It's hard to believe that another chapter in your life has been written. We are proud of all your accomplishments and look forward to see what's next. Your hard work and dedication has paid off in the classroom and on the field. You will be successful wherever you go as long as you keep your caring and funny personality. We will miss you!

Love,

Mom, Dad, Ryan, Kyle, Lucy & Leo

Carson Von Alst

Carson,

We are very proud of you and all of your accomplishments. Thanks for all of the great memories!

As you face the challenges of the future, we wish you much happiness and success. Know that you will always have our love and support.

Love you,

Mom, Dad, Travis, and Austin

Rorey Keen

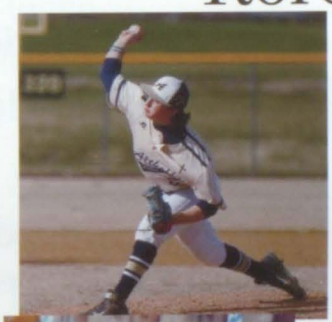

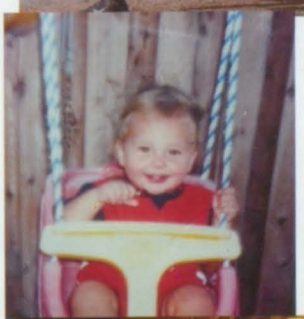

Congratulations Rorey Patrick! We are all very proud of you! Onward & upward..Go "Blue Storm". God bless you on this journey!

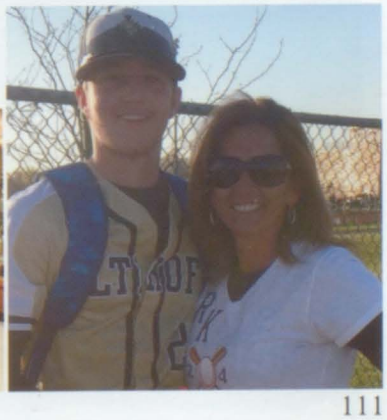

Allison Hutchinson

"We couldn't be more proud and excited for you. You are amazing! Love Mom and Dad"

Addison Maine

Congratulations! As you start this new chapter in your life know that we couldn't be prouder of you. Your hard work, dedication and personal sacrifices have not gone unnoticed. Love,

Mom, Dad & Harrison

"Be who God meant you to be and you will set the world on fire."
— Catherine of Siena

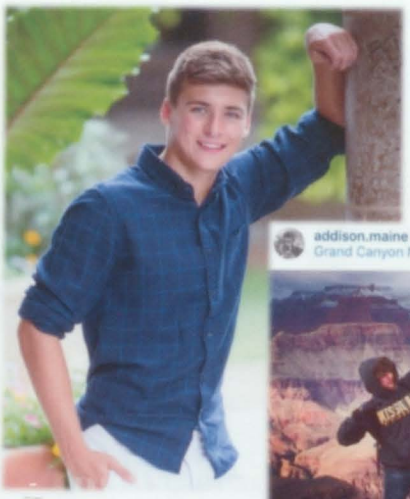

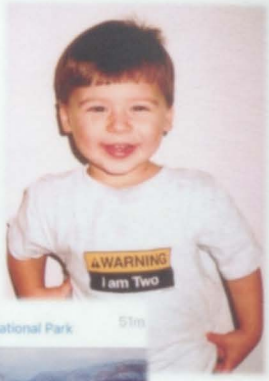

Mackenzie Komeshak

Congratulations, Mackenzie!

"Nothing is impossible.
The word itself says I'm Possible!"
-Audrey Hepburn

We are so proud of the young woman you have become, and can't wait to see what lies ahead.
We love you always!
Mom Dad, Emily, & Allison

Tyler Wade

Tyler, It ís crazy to realize that you are graduating. We are so proud of you and your accomplishments. Always reach for more and ask for help along the way. Donít give up on yourself, or your dreams, we will always be here for you! Love, Mom and Dad.

Braden Storner

Braden,
Congratulations on all your accomplishments! We are so proud of the man you have become. Have fun in college and continue to pursue your dreams.
Love, Mom, Dad, and Connor

Justin Robinson

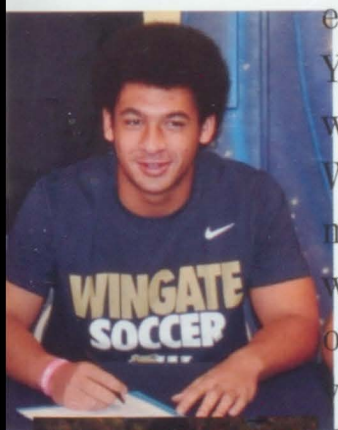

"I hope your dreams take you to the corners of your smiles, to the highest of your hoCongratulations Justin on the tremendous accomplishments you've earned through all your hard work in life! You're a wonderful son and brother whom we're blessed to have in our lives. We're very proud of the honorable young man you've become and very excited to watch you make the most of the amazing opportunities you created...your future is very bright! The only way to realize your dreams and goals is to pursue them--keep running toward them.

We love you very much - Mom, Dad and Shawn

Justin Polites

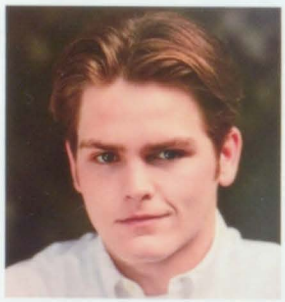

Justin,
We are so blessed and proud to have you as our son.
Be faithful, believe in yourself, follow your dreams and know that your family
will always be here to support you.Congratulations!
Love, Mom, Dad, Danny, Taylor, Grandpa & Greg

Jacob Petry

Jacob,

Congratulations!! We are so very proud of you!!

We love you forever and a day!

Your Family

Rebecca Johnson

"I hope your dreams take you to the corners of your smiles, to the highest of your hopes, to the windows of your opportunities, and to the most special places your heart has ever known."
Anonymous

Grace Reeves

Grace,

Words cannot describe the joy you have brought into our lives. From that temper-tantrum throwing, stubborn little three year old to the strong-willed, determined young woman you are today…you have always made us smile with pride! You are a beautiful, funny, smart, hard-working and caring person and we have enjoyed being part of these last four years watching you grow (and dance!). You have always been a leader rather than a follower and because of this you've accomplished much and have a lot to be proud of; and we know as you head off to college you will continue to make us proud! As you move to this next chapter of your life and experience all that it has to offer, remember to stay true to the things that matter most in life, your faith and your family. Let God guide you through the difficulties and know that we too love you and will always be here for you for love, support and advice. Congratulations and God bless you, Grace Anne! We love you forever and always!

Love,
Mom, Dad, Claire, Hope and Boyd

Garrett Hurst

Garrett,

We are blessed beyond measure to call you our son. We are so proud of all you have accomplished academically and more so of the man you have become. Walk in faith, follow your dreams, and know that we will be here to support you now and always.
We Love you,

Dad, Mom and Lauren

"Higher Purpose,
Greater Good"

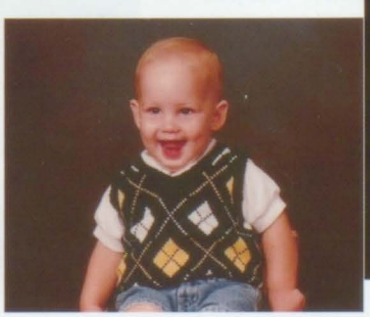

Rachel Mertens

Rachel,

Wow . . . Graduation is here!

Your four years have been filled with so many great accomplishments. We could not be more proud of you & are so lucky to have you as our daughter.

On to college! Knock it out of the park!

Love,

Mom, Dad & Eric

Brenden Frame

Congratulations on your graduation! We are very proud of you and everything that you have accomplished. Continue to work hard towards your goals; we will continue to be supportive of you and help you in realizing your dreams.

Matthew McCarthy

Matthew,

We are so proud of the young man you have become. Keep working hard and you will achieve your dreams.

Love,

Mom, Dad and Meghan

Dale Hassall

Dale,

We are so lucky to have you for a son. It has been truly amazing watching you grow into such an awesome young man. We are so proud of you and all of your achievements. We can't wait to see what your future holds. All Our Love, Dad and Mom

Lindsay Harris

Words cannot describe the joy you have given us watching you grow into a beautiful, intelligent, amazing young woman. As you begin this new chapter of your life, remember, always be true to yourself and continue to do the right thing no matter what. Never be afraid to step up to the plate for fear of striking out. You are an incredible young lady and we know you can achieve anything you put your mind to...always follow your dreams. We love you with all our hearts!

Mom, Dad & Abby

William Dall

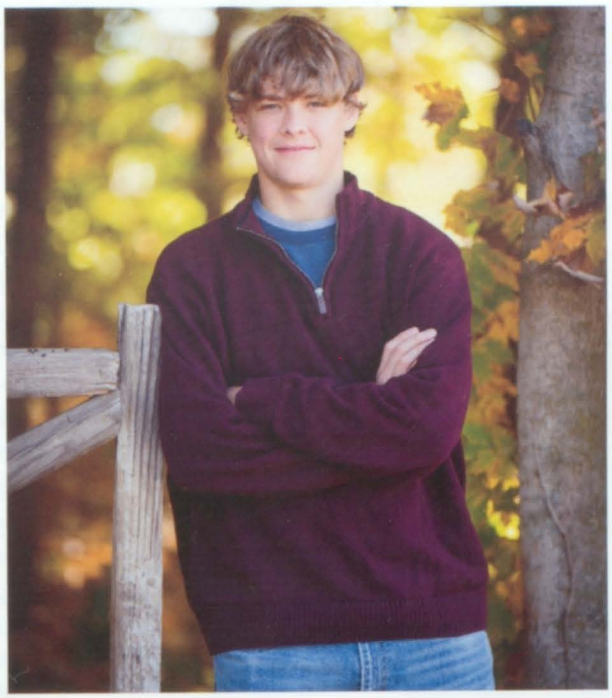

Will,

We are so proud of you and so blessed to have you as our son. You have given us so much joy over the years and have grown into an amazing young man. Your sense of humor, thoughtfulness and determination will carry you far in life. You can do anything you set your heart and mind to - always believe in yourself and God because with this you are destined for great things. We are always here for you and love you up to the sky and down to the ground forever.

Mom, Dad and Annie

Abigail Herr

Sweet Abby Rose,
We stand beside you today and every day with each milestone you achieve. We are so very proud of you and your accomplishments! Be true to yourself, go after what you want in life and become the person you aspire to be - Always follow your heart.
Embrace every moment of College Life ñ Great Times and Struggling Times ñboth will play a role in who you will become. Be grateful to those who help you along the way. . .
Congratulations!
With all our love,
Mom & Dad

Emylia Bouc

Our Darling Mimi,
We are so proud & honored to be your family. You are an amazing, talented, funny and smart young woman. You love FIERCELY! You are a blessing to us everyday & we can't wait to see where your life's journey leads. Happy Graduation!

With All Our Love Forever,
Mom & Dad
Dominic, Caroline, Johanna, Eric, Juliette, & Christian

Emily Bertelsman

We are so proud of the young lady you have become.
As you move into the next chapter of your life be a silent, living example of a Christ-guided life. Strive for excellence but be happy wherever you are on that journey. Dream big dreams and expect good things to happen. Don't run from the discomfort of growth. Step out of your box. Have clear goals and written plans for today. Be confident enough to frequently acknowledge you are not perfect. Laugh at yourself first and loudest.
Accept people and make them feel great about what they do right-they'll probably return the favor. Don't compete with your friends; celebrate their victories whole-heartedly. Don't take yourself to seriously. If you delay your happiness until things are perfect-you'll be waiting awhile. Enjoy your life today and love yourself.
If you don't have a map to where you're going, you'll likely end up lost.
Remember we love you-A LOT! Regardless of life's ups and downs your family will ALWAYS be at your side. You are a brave, determined, talented, intelligent, beautiful woman. We're very proud of you.
Love,
Mom and Dad

Michael Cook

Congratulations, Michael! We couldn't be more proud of you!
Love always,
Mom and Dad

Connor Eghigian

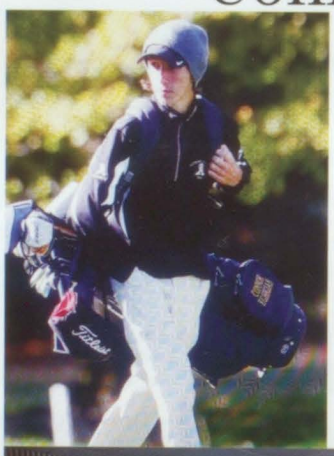

Connor the last 18 years have been the happiest and most fulfilling watching you grow into such a wonderful young man.You have made us so proud and we are blessed to call you our son. Stay true to yourself, keep your faith and We Love you! M,D,M,I

Mary Kate O'Gara

Mary Kate,
You will always be...
our Amber the Singer...
our vegetarian...
our nature lover...
our daughter...
my sister...
our gal Babs!
Love,
Mom, Dad, and Maggie

Halle Ames

Halle,
Our wish, for you, is that this life becomes all that you want it to,
Your dreams stay big, your worries stay small,
You never need to carry more than you can hold,
And while you're out there getting where you're getting to,
I hope you know we love you, and want the same things too!
Love You Always, Mom, Dad, Savannah & Cal

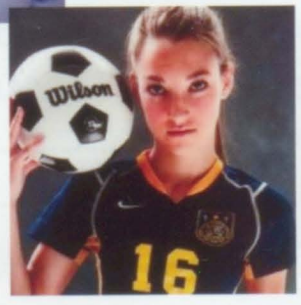

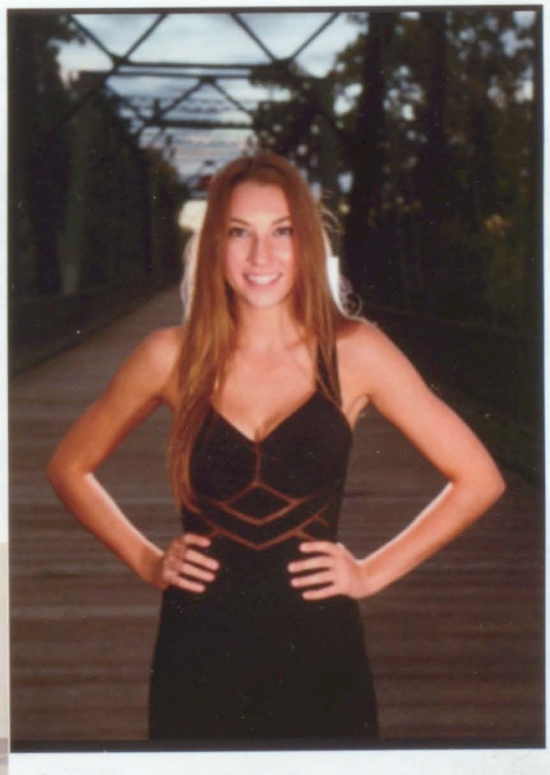

A

Abernathy, Alexander....21, 22, 27
Abrams, Dartavion....43
Adams, Holly....43
Adamske, Victoria....22
Ahrens, Patrick....43, 71
Allard, Katherine....18, 19, 33, 68
Allen, Elizabeth....43, 67
Almeida, Noely....33
Ames, Callison....43, 86
Ames, Halle....22, 86, 94, 119
Amorado, Cassandra....23, 94
Augustine, Jordan....23, 71, 95

B

Babic, Mariana....43, 81
Barger, Charlotte....18, 33, 72
Barker, Julia....56
Bateman, Marvin....19, 33, 78
Bates, Joseph....33, 74
Baur, James....88
Bayus, Justin....44, 73
Beal, Annika....6, 44, 68, 81
Belt, Stephon....19, 33, 71, 83
Bertelsman, Amy....20, 34, 77, 109
Bertelsman, Emily....23,67, 118
Bester, Jaylon....34, 71, 83
Birdsong, Dillon....44
Bittle, Chase....44, 69 84
Bone, Taylor....8, 9, 23, 67, 95
Boone, Kayla....15, 56
Borik, Kaitlynn....6, 20, 34, 70
Borik, Lauren....56, 70
Bouc, Emylia....23, 98, 102, 104, 118
Bouc, John....88
Bowers, Jahlicia....56
Boyle, Dolores....88
Bramwell, Alanna....23, 68
Branson, Christopher....7, 34, 71
Branson, Lorenzo....56
Braunagel, Daniel....44, 69, 84
Braunagel, Jarrid....7, 23, 69, 83
Braunagel, Zachary....44, 71, 84
Breunig, Emily....44
Brock, Melvin....44, 71, 78, 83
Brown, Christina....56, 107
Brown, Destini....34
Brown, Edwyn....34, 71, 78
Brown, Jazmyne....44, 83, 85
Brown, Malcolm....23, 71
Brueggeman, Daniel....45, 71, 84
Buckley, Erica....45, 68
Bugg, Mallory....14, 23, 77, 108
Burnworth, Grace....15, 19, 88
Burris, Addison....45, 68, 83, 85
Butler, Kendall....21, 24

C

Campbell, Jacob....88
Cange, Jacob....57, 80
Carey, Austin....34, 71, 84
Chamberlain, Donald....45
Childs, Jada....34, 67
Cleary, Jack....24, 69
Clemons, Camronn....19, 34, 69, 80
Coldon, Charles....18, 19, 35, 71, 78, 83
Comerford, Louise....45, 68
Connelly, Megan....88
Conrad, Mario....57
Cook, Michael....7, 24, 82, 118
Costello, Georgia....35

Crotty, Michael....13

D

Dall, William....24, 75, 117
Dauphin, Anthony....45, 80
Davey, Andrew....57, 83
David, Gabrielle....24, 76
David, Tess....45
Davidson, Dylan....45, 82
Davinroy, Maria....45, 70, 81
Davis, Katerra....24
DeBourge, Alyssa....24
Decker, Cheyenne....35, 86
DeHoyes, Emily....19, 35
Delaney, Reilly....35
Delp, Brian....20, 89
DelVecchio, Jessica....6, 8, 10, 35, 69
DelVecchio, John....35
DelVecchio, James....10, 35, 74, 98, 99
Denison, Samantha....24
Depping, Bethany....35, 77, 109
DeRousse, Emma....24
DeRousse, Robert....46
Diel, Alexander....25, 75, 83
Dixon, Tamya....46, 83
Donaho, Timothy....36, 73
Dori, Andrew....25, 69
Dori, Jonathan....57, 83
Dori, Mike....89
Dowell, Madison....46, 85
Duco, Gabrielle....46, 83
Dunn, Christopher....25, 69, 100, 102
Dykstra, Jonathan....46, 80

E

Easley, Anthony....46
Easley, Malik....25, 71, 78
Ecker, Ally....57, 81
Edwards, Faith....57, 83
Eghigian, Connor....21, 25, 82, 118
Eghigian, Madison....46, 86
Eiland, Jordan....25, 73, 104
Ells, Amani....19, 36, 83
Ells Jr. Andre'....36, 69, 83
Evans, Bryce....21, 25, 71, 95
Eversgerd, Shania....25
Eversman, Jake....36, 73

F

Falconer, Ta'Jarian....36, 71
Falk, Adam....46
Feist, Kathy....89
Ferguson Jr., Tarkus....25, 71, 78
Ferrer, Carlos....36
Fischer, Alexis....46
Fitch, Samuel....19, 36, 71, 81
Fleming, Connor....36
Flynn, Benjamin....5, 15, 57, 100
Foeller, Karen....13, 89
Forhan, Colin....47
Foster, Andersyn....14, 57, 86
Foutch, Elisabeth....57
Foutch III, John....5, 15, 58, 73
Frame, Brenden....26, 82, 116
Franke, Hannah....47
Frazier, Austin....19, 89
Frazier, Jacob....26, 71, 78, 80
Fries, Elizabeth....10, 36, 70
Fries, Paul....5, 15, 58, 74

G

Gagen, Donovan....26, 71, 75, 95

Gall, Grant....37, 73
Gall, Jacob....47, 73
Galloway, Stone....4, 5, 15, 58, 71, 74
Garcia, Christian....47, 83
Gehrs, Charles....26
Gehrs, Lydia....47, 70
Giboons, Kendra....47, 99, 100, 102, 103, 104
Gillespie, Aliyah....7, 21, 26, 68, 94, 95
Gillum, Sydney....47
Goedelman, Andrew....37, 108
Gooch, Brendon....26, 78, 95
Goodwin, Jordan....19, 37, 71, 78
Goodwin, Ryder....37, 78
Gorazd, Natalyn....47, 86
Gosebrink, Heather....7, 8, 9, 26, 76, 94, 95
Gosebrink IV, Frederick....58, 73
Gramlich, Decker....26
Grellner, Sydney....47, 77
Grisby III, Booker....58
Guerrero, Zachary....37, 71, 84
Gundlach, Christy....89
Guthrie, Jack....48

H

Haas, Lucy....48, 69, 83
Haege, Ethan....58
Hahs, Ethan....26
Hanger, Anna....6, 8, 9, 15, 27, 86, 95
Harla, Elizabeth....48, 69, 83
Harris, Abigail....58, 67, 81
Harris, Codi....58, 84
Harris, Dave....89
Harris, Lindsay....27, 67, 81, 95, 116
Hassall, Dale....27, 80, 82, 116
Hayden, Ian....89, 106
He, Yuheng....37
Hebel, Brianna....14, 58, 83
Heitman, Katlynn....48, 83
Herr, Abigail....27, 117
Herzing, Abby....59, 81
Hettenhausen, Zachary....13
Heyd, Alexandria....48, 100
Hill, Claire....15, 59, 83
Hinds, Megan....59
Hoffmann, Jessica....20, 48, 68, 86
Hohe, Veronica....48, 104
Howard, Jody....7, 27, 71
Hrabusicky, Chloe....27, 94, 98, 100, 102, 104
Hrabusicky, Grace....5, 15, 59, 69
Hughes, Jermaine....48, 71, 78
Humbert, Kyra....59, 69, 86
Hummel, Daniel....48, 77
Hurst, Garrett....5, 27, 80, 82, 95, 115
Hutchinson, Allison....27

I

Irwin, Alaina....27, 76, 95

J

Jackson, Amanda....49, 86
James, Taylor....49, 67
Jansen, Henry....20, 37, 73
Jansen, Rachel....20, 59
Jenkins, D'Marcus....49, 73
Johnson, Rebecca....28, 67, 114
Jones, Nicole....6, 37, 86
Jones, Ronald....7, 49, 71

K

Kaemmerer, Justin....59
Kaiser, Leighten....49, 68, 81

Kaltwasser, Amanda.....6, 8, 10, 37, 69, 85, 86
Keeley, Andrew.....49
Keen, Ireland.....59, 86
Keen, Rorey.....28, 80
Keleher, Ross.....28
Kelsey, Jordan.....49
Kidd, Mitchell.....4, 20, 59, 75
Kim, JunHee.....28
Kimbrough, Valentia.....49, 76
Kloess, Mary.....89
Kolumbus, Rachael.....38
Komeshak, Mackenzie.....28, 70
Koory, Emma.....20, 21, 28
Koory, Shelby.....49, 67
Koster, Gabriel.....90
Krisher, Sydney.....28, 95
Kristoff, Grace.....50, 69, 84
Kristoff, Maxwell.....14, 60, 84
Kwon, Chaelim.....60

L

Langenstein, Alex.....21, 28, 75, 79
Lassman, Emily.....20, 28, 86
Latham, Sharnece.....50, 68, 83
Laws, Elaine.....90
Leatherman, Kaleb.....50
LeBeau, Cleo.....60, 83
Lee, Dong Ho.....7, 29, 69
LeFlore, Jerrion.....5, 15, 60
Leib, Greg.....90
Leshikar, Christopher.....21, 29, 71
Leshikar, John.....50, 71
Lewis, John.....50, 78
Lewis, Megan.....50, 76, 86
Lipinski, John.....60
Lippert, Nicholas.....50, 71, 80
Luetkenhaus, Angela.....90
Luetkenhaus, Anne.....38, 109
Lyke, Jenn.....90

M

Madura, Olivia.....60, 70
Maher, Jack.....50
Maine, Addison.....29, 75, 79
Maine, Harrison.....50, 74, 79
Maitland, Shannon.....8, 9, 21, 29, 86, 95
Malone, Kennedy.....51
Mark, Joshua.....51
Martz, Ellie.....18, 38, 68, 85
Martz, Laney.....15, 60, 67
Matthew, Gabriella.....60
Maul, Cole.....38
McCarthy, Matthew.....29, 82, 116
McCracken, Jennifer.....90
McGlynn, Dorothy.....51, 104
McKinzie, Meghan.....60, 86
McKnight, Donovan.....38, 74
McNutt, Hailey.....11, 61
McPherson, Corey.....61
Melichar, Emma.....6, 38, 70
Melichar, Olivia.....61, 70
Mertens, Rachel.....8, 9, 21, 29, 68, 85, 95, 116
Michael, Elizabeth.....6, 38, 69, 86
Michael, Julia.....29, 67, 81, 95, 108
Miller, Michal.....20, 61, 70
Miller, Pam.....90
Minor, Jacqueline.....38, 86
Monken, James.....51, 74, 75
Monken, Rachel.....51, 68, 86
Monken, Sophia.....51, 69, 86
Morford, Susan.....90
Morford, Tanner.....4, 5, 15, 61

Mormann, Brian....90
Morrell, Caitie....91
Morris, Matt....91
Mosley Jr., Trevon....19, 38, 71, 80
Muhammad, Khalifah....61
Murphy, Emma....51, 68
Myatt, Emily....18, 19, 39, 68, 85
Myatt, Lindsay....51, 67

N

Nagel, Nicholas....39, 80
Nash, Devyn....7, 51, 71, 78, 80
Nastoff, Michael....52
Nester, Mary....61, 70, 86
Nordmann, Cole....29, 98, 102, 103, 104
Nordmann, Kyle....29, 98, 102, 104
Nowels, Lydia....30
Nowels, Madeleine....30, 83

O

O'Dell, Lindsey....52, 86
O'Gara, Mary Kate....30, 102, 104, 119
O'Neill, Emelia....5, 15, 61, 86
Oestereich, Dimitry....15, 61, 73
Oh, Madison....62
Orlet, Veronique....91
Osthoff, David....5, 62, 74

P

Padgett, Thomas....52, 80
Payne, Royce....39, 71, 73
Pearson, Elizabeth....4, 5, 14, 15, 62
Pearson, Jeshua....39
Pearson, LaQuisha....39
Perez, Amaiya....62, 67
Peterson, Katelynn....52, 68, 81
Peterson, Kaya....5, 15, 62
Petry, Jacob....30, 75, 114
Petry, Nathan....62
Pettis, Juliana....39, 102, 103
Petty, Nicholas....20, 52
Piper, Devin....30, 74, 82
Pitre, Emma....6, 99
Polites, Justin....6, 11, 30, 71, 114
Poole, Darby....30, 67, 95
Potje, Rebecca....52, 68
Prawica, Hanna....62, 72, 102
Pusa, Annie....62, 86
Pusa, John....52

Q

Quirk, Kathy....91

R

Rainey, Christopher....39, 71
Raney, Jared....52, 80
Ray, Dante....19, 39, 78
Reeves, Grace....8, 9, 30, 72, 95, 115
Reimer, Margaret....40, 85
Reinhardt, Alana....30, 100, 110
Reinhardt, Benjamin....5, 62, 80
Reitano, Michael....63, 77, 99, 100, 102, 104
Reitano, Molly....31, 98, 99, 102, 103, 104
Rensing, John....91
Robbins, Charles....52
Roberts, Cleah....14, 63
Robinson, Justin....31, 75, 94, 95
Robinson, Lauren....91
Roche, Jacob....53, 80
Rodriguez, McKenzie....40
Roper, Jordyn....63, 70, 86
Ruocco, Alexander....31, 69, 83, 84

S

Salmond, Di'Mond....7, 40, 78
Santos, Kendyl....6, 53, 76
Savannah, Jajuan....63
Savannah, Jeremy....71
Schaefer, Kathy....91
Schaefer, Matthew....53
Schallert, Mary....31, 72
Scheibel, Alexa....4, 5, 15, 63, 67
Scheibel, Megan....53, 104, 107
Schmidt, Brad....86, 91
Schnierle, Brian....40
Schreder, Luke....53, 100, 104
Schroeder, Matthew....53, 80
Schumacher, Pam....92
See, Lindsay....53, 68
Seiler, Jakob....63
Seiler, Kaitlyn....6, 40, 72
Semko, Scott....7, 21, 31, 78, 82, 95
Shields, Jacob....63, 84
Shields, Jennifer....63
Siegel, Nicholas....40, 69
Siekmann, Gabrielle....15, 63, 69, 85, 86
Siekmann, Tiffani....15, 64, 69, 85, 86
Simoneaux, James....40, 71, 80
Sims, Kennedy....40, 81
Skinner, Madelyn....40, 70
Slaughter, Jordyn....53, 71, 78
Smith, Anson....5, 15, 64
Smith, Epiphany....41, 83
Sobol, Josilyn....5, 15, 64, 70
Springer, Kali....53, 72
Steffey, Jordyn....54, 100, 102, 103
Stone, Tyler....54
Storner, Braden....31
Storner, Connor....15, 64
Stover, Krystian....31, 83, 85
Stovey, Daniel....54, 104
Strieker, Gavin....41, 80
Strong, Bryson....18, 19, 41, 71, 78
Strong, Justin....54, 71, 83
Stubbs, Lyric....19, 41, 67, 83
Sullivan, Gabrielle....41, 102, 104, 106, 108, 109
Sullivan, Riley....5, 15, 64

T

Tate, Zachary....31, 71
Tepen, Patty....92
Thomas, Abby....68, 73, 92
Thomas, Rykisha....31
Thomas Jr., Rickie....64
Tiernan, Margaret....54, 76
Toenjes, Jack....64, 80
Toenjes, Stephen....32, 75, 80, 94
Toennies, Drew....54, 73
Toennies, Evan....32, 75
Townsend, James....41, 71
Turner, Kenneth....92

U

Underwood, Benjamin....54, 80, 108

V

Valdez, Victoria....5, 15, 64, 86
Vaught, Kyleigh....18, 19, 41, 85
Vital, Kimberly....41
Volkert, Brock....54, 80
Von Alst, Carson....32, 73, 82, 95

W

Wade, Kenneth....41
Wade, Tyler....32, 75, 107
Wagner, Colin....5, 64, 80
Walter, Nathan....92
Waltrip, Stephen....19, 42, 74, 75
Wang, Yibing....5, 20, 55
Wang, Yibo....5, 54
Wang, Yunlong....32
Waterkotte, Taylor....65
Watts, Andersyn....42, 85
Weir, Joseph....65, 74
Wicks, Cameron....55, 83
Wicks, Jazmyne....42
Willard, Sue....92
Williams, Ishaiah....32, 71, 78
Williams, Maia....65
Williams, Nathan....42
Williams, Xavier....55, 71, 83
Willis, Brittany....5, 32
Wiulloughby, Ali....92
Wills, Christian....42, 71, 83
Winterbauer, Haleigh....14, 65
Woesthaus, Dave....92
Wolfe, Melvin....18, 42, 84
Wuller, Kathy....68, 92

Y

Young, Keenen....32, 71
Ysursa, Jack....55, 80

Z

Zhang, Xisheng....42
Zimmer, Elaina....65

balfour